

**NOTICE!!**

**These documents have been scanned!**

**Do not place un-scanned documents beneath this notice!**

**Do not remove this notice from this file!**

GPO Jacket No. 560-102  
Print Order 61540  
Rise Business Services, LLC  
Job=AZ15 5/20/2019



Box Number= AZ15073



Claim Begin-End: AMC453881-AMC453881

1 Initial Receipt

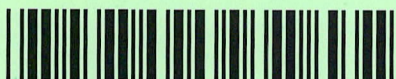

AZ15073-34

AMC446336-AMC453881

**United States Department of the Interior**

**Bureau of Land Management**

DIV OF LANDS, MINRLS & ENERGY

ONE N CENTRAL AVE

PHOENIX, AZ 85004 -4427

Phone: 602-417-9200

Receipt

No:

4404565

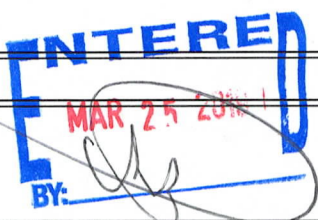
<b>Transaction #:</b> 4523224	
<b>Date of Transaction:</b> 03/22/2019	
CUSTOMER:	
ARLEN VANDERPLOEG 750 N OLD COACH TRL DEWEY, AZ 86327-6304 US	

LINE #	QTY	DESCRIPTION	REMARKS	UNIT PRICE	TOTAL
1	1.00	LOCATABLE MINERALS / MINING CLAIMS-NEW, UNADJUD, ONE OR MORE AUTH NOS / NEW MINING CLAIM PROCESSING FEE <b>CASES: AMC453881/\$20.00</b>		- n/a -	20.00
2	1.00	LOCATABLE MINERALS / MINING CLAIMS-NEW, UNADJUD, ONE OR MORE AUTH NOS / NEW MINING CLAIMS LOCATION FEE <b>CASES: AMC453881/\$37.00</b>		- n/a -	37.00
3	1.00	LOCATABLE MINERALS / MINING CLAIMS-NEW, UNADJUD, ONE OR MORE AUTH NOS / NEW MINING CLAIMS MAINTENANCE FEE <b>CASES: AMC453881/\$155.00</b>		- n/a -	155.00
<b>TOTAL:</b>					<b>\$212.00</b>

PAYMENT INFORMATION			
1	AMOUNT:	212.00	POSTMARKED: N/A
	TYPE:	CHECK	RECEIVED: 03/19/2019
	CHECK NO:	3040	
	NAME:	VANDERPLOEG, ARLEN 750 N OLD COACH TRL DEWEY AZ 86327-6304 US	

REMARKS

This receipt was generated by the automated BLM Collections and Billing System and is a paper representation of a portion of the official electronic record contained therein.

ENTERED  
MAR 21 1950  
BY

**NOTICE!!**

**These documents have been scanned!**

**Do not place un-scanned documents beneath this notice!**

**Do not remove this notice from this file!**

GPO Jacket No. 560-102  
Print Order 61540  
Rise Business Services, LLC  
Job=AZ15 5/20/2019



Box Number= AZ15073



Claim Begin-End: AMC453881-AMC453881

2 Correspondence



AZ15073-34

AMC446336-AMC453881

**NO  
DOCUMENTS  
FOUND**

NO DOCUMENTS FOUND  
NO DOCUMENTS FOUND

**NOTICE!!**

**These documents have been scanned!**

**Do not place un-scanned documents beneath this notice!**

**Do not remove this notice from this file!**

GPO Jacket No. 560-102  
Print Order 61540  
Rise Business Services, LLC  
Job=AZ15 5/20/2019



Box Number= AZ15073



Claim Begin-End: AMC453881-AMC453881

3 Transfers



AZ15073-34

AMC446336-AMC453881

**NO  
DOCUMENTS  
FOUND**

NO DOCUMENTS FOUND  
NO DOCUMENTS FOUND

**NOTICE!!**

**These documents have been scanned!**

**Do not place un-scanned documents beneath this notice!**

**Do not remove this notice from this file!**

GPO Jacket No. 560-102  
Print Order 61540  
Rise Business Services, LLC  
Job=AZ15 5/20/2019



Box Number= AZ15073



Claim Begin-End: AMC453881-AMC453881

4 Annual Filings



AZ15073-34

AMC446336-AMC453881



453881

**MAINTENANCE FEE PAYMENT**

Claimant Name: Arlen Vanderploeg  
Address: 750 Old Coach Trl  
City: Douay State: AZ Zip: 86327  
Telephone: 928-830-8854  
E-mail address: arlenvp373@gmail.com  
Signature: Arlen Vanderploeg

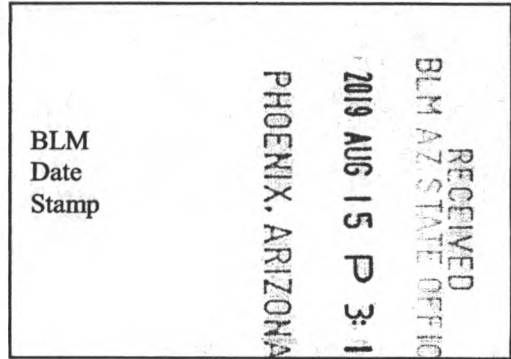

Check here if this is a change of address.

LINE NO.	AMC NUMBER	CLAIM/SITE NAME	COUNTY RECORDER DATA (If available)	TWP	RNG	SEC
1	453881	A+J mine				
2						
3						
4						
5						
6						
7						
8						
9						
10						

List additional claims on Form MCF114.

**Bureau of Land Management  
Arizona State Office**

<https://www.blm.gov/arizona>

No. of Claims\*: 1 x \$155 = 165.00  
 Check No: 126 Init. \_\_\_\_\_  
 Receipt No.: \_\_\_\_\_  
**For BLM Use Only** 4534891

\* \$155 per lode mining claim, mill site, or tunnel site; and \$155 for each 20 acres or portion thereof for each placer mining claim.

**Form: MCF112  
Revised Oct 2018**

This form is available from the **Arizona Geological Survey** and may be reproduced.

ENTERED  
AUG 21 2019  
BY: [Signature]

**United States Department of the Interior**  
**Bureau of Land Management**  
 DIV OF LANDS, MINRLS & ENERGY  
 ONE N CENTRAL AVE  
 PHOENIX, AZ 85004 -4427  
 Phone: 602-417-9200

Receipt	
No:	4534891

<b>Transaction #:</b> 4655796	
<b>Date of Transaction:</b> 08/16/2019	
CUSTOMER:	
ARLEN VANDERPLOEG 750 N OLD COACH TRL DEWEY, AZ 86327-6304 US	

LINE #	QTY	DESCRIPTION	REMARKS	UNIT PRICE	TOTAL
1	1.00	LOCATABLE MINERALS / MINING CLAIMS- NOT NEW-UNADJUD, ONE AUTH NO. ONLY / MINING CLAIM MONEY RECEIVED CASES: AMC453881/\$165.00	MAINT 2020/1	- n/a -	165.00
<b>TOTAL:</b>					<b>\$165.00</b>

PAYMENT INFORMATION			
1	AMOUNT:	165.00	POSTMARKED: N/A
	TYPE:	CHECK	RECEIVED: 08/15/2019
	CHECK NO:	126	
	NAME:	VANDERPLOEG, ARLEN 750 N OLD COACH TRL DEWEY AZ 86327-6304 US	

REMARKS

This receipt was generated by the automated BLM Collections and Billing System and is a paper representation of a portion of the official electronic record contained therein.

**NOTICE!!**

**These documents have been scanned!**

**Do not place un-scanned documents beneath this notice!**

**Do not remove this notice from this file!**

GPO Jacket No. 560-102  
Print Order 61540  
Rise Business Services, LLC  
Job=AZ15 5/20/2019



Box Number= AZ15073



Claim Begin-End: AMC453881-AMC453881

5 Miscellaneous



AZ15073-34

AMC446336-AMC453881

**NO  
DOCUMENTS  
FOUND**

NO DOCUMENTS FOUND  
NO DOCUMENTS FOUND

**NOTICE!!**

**These documents have been scanned!**

**Do not place un-scanned documents beneath this notice!**

**Do not remove this notice from this file!**

GPO Jacket No. 560-102  
Print Order 61540  
Rise Business Services, LLC  
Job=AZ15 5/20/2019



Box Number= AZ15073



Claim Begin-End: AMC453881-AMC453881

6 Location Notices-Amendments and Supporting Documents



AZ15073-34

AMC446336-AMC453881

**CLAIMING CLAIM STATUS REPORT**

Data Entered: 3/25/2019

MTP Checked By: \_\_\_\_\_

GEO Checked By: \_\_\_\_\_

LEAD SERIAL NUMBER: AMC 453881 thru AMC 453881

**NUMBER OF CLAIMS & TYPE:**

**CHARGES:**

1 LODE  
\_\_\_\_ PLACER  
\_\_\_\_ ASSOCIATION PLACER  
\_\_\_\_ MILL SITE  
\_\_\_\_ TUNNEL SITE

Processing Fee @ \$20 = \$ 20  
Location Fee @ \$37 = \$ 37  
Maintenance Fee @ \$155 = \$ 155  
Add'l Maint Fee for Assoc Placer = \$ \_\_\_\_\_  
**SUBTOTAL** \$ \_\_\_\_\_  
Other Fees \$ \_\_\_\_\_  
Other Fees \$ \_\_\_\_\_  
**TOTAL** \$ 212

TOTAL ACREAGE: \_\_\_\_\_ Per Claim  
(Placer Only)

NUMBER OF LOCATORS: \_\_\_\_\_

DOCUMENTS RECEIVED VIA: Over-the-Counter [ ] Mail  TIMELY FILED: Yes  No [ ]

LEGAL DESCRIPTION: T 13N R 1E SEC 19  
T \_\_\_\_\_ R \_\_\_\_\_ SEC \_\_\_\_\_  
T \_\_\_\_\_ R \_\_\_\_\_ SEC \_\_\_\_\_  
T \_\_\_\_\_ R \_\_\_\_\_ SEC \_\_\_\_\_  
T \_\_\_\_\_ R \_\_\_\_\_ SEC \_\_\_\_\_

BLM [ ] FOREST SERVICE [ ] \_\_\_\_\_ SUBJ TO PL 359: Yes [ ] No [ ]  
WILDERNESS AREA [ ] \_\_\_\_\_

SPLIT ESTATE: N/A [ ] SX [ ] PX [ ] OTHER [ ] \_\_\_\_\_  
SRHA [ ] Was proper Notice filed if located on SHRA Land? Yes [ ] No [ ]

**RECONVEYED MINERALS ON BLM LAND REQUIRE OPENING ORDER FROM 1944 TO 1993:**

Open to Entry On \_\_\_\_\_ N/A [ ]

COMMENTS/STATUS: VOID [ ] PARTIALLY VOID [ ] PVT MINERALS [ ] WITHDRAWN LANDS [ ]  
OTHER [ ] \_\_\_\_\_

AMC453881

[ ] Claimant acknowledges that portions of the following claim(s) site(s) may be void or voidable.

Printed Name of Claimant \_\_\_\_\_ Signature of Claimant \_\_\_\_\_

\*\*\*\*\*FINAL ADJUDICATION\*\*\*\*\*

DATE \_\_\_\_\_ INITIALS \_\_\_\_\_

**LOCATION NOTICE FOR LODE MINING CLAIM**

Amendment BLM Serial # \_\_\_\_\_

NOTICE IS HEREBY GIVEN that the A and J mine  
\_\_\_\_\_ lode mining claim has been located

by Arlen Vander Ploeg whose current mailing  
address is 750 Old Coach Inn  
Dewey Az 86327

RECEIVED  
BLM AZ STATE OFFICE  
2019 MAR 20 P 2:29  
PHOENIX, ARIZONA

The general course of this claim is South to North and it is situated in Yavapai  
County, Arizona. This claim is 1500 feet in length and 600 feet in width.

20 Total Claim Acreage. This claim runs from the location monument on which this location notice  
is posted on the centerline of the claim approximately 1500 feet in a North direction to the North  
end line and 600 feet in a west direction to the west end line. This claim is marked by six  
monuments, one at each corner and one at the center of each end line of the claim.

The location monument on which this notice is posted is situated within Section 19, Township 13N  
\_\_\_\_\_, Range 01 E, Gila Salt River Base and Meridian, Arizona and this claim encompasses portions  
of the following quarter section(s), section(s), Township(s) and Range(s) NW quarter of  
Section 19 Township 13N Range 01 E  
Gila Salt River Base and Meridian, Arizona.

The locality of this claim with reference to some natural object or permanent monument and additional information  
(if any) concerning its locality are as follows: The location marker is 2556 ft  
from NW corner of Section 19 T 13N R 01 E

\_\_\_\_\_ The above information is shown on the attached map.

DATED AND POSTED on the ground this 6 day of March, 2019.

LOCATOR(s)  AGENT

Print Name(s) Arlen Vander Ploeg

Signature(s) Arlen Vander Ploeg

AMC453881

**MINING CLAIM MAP**

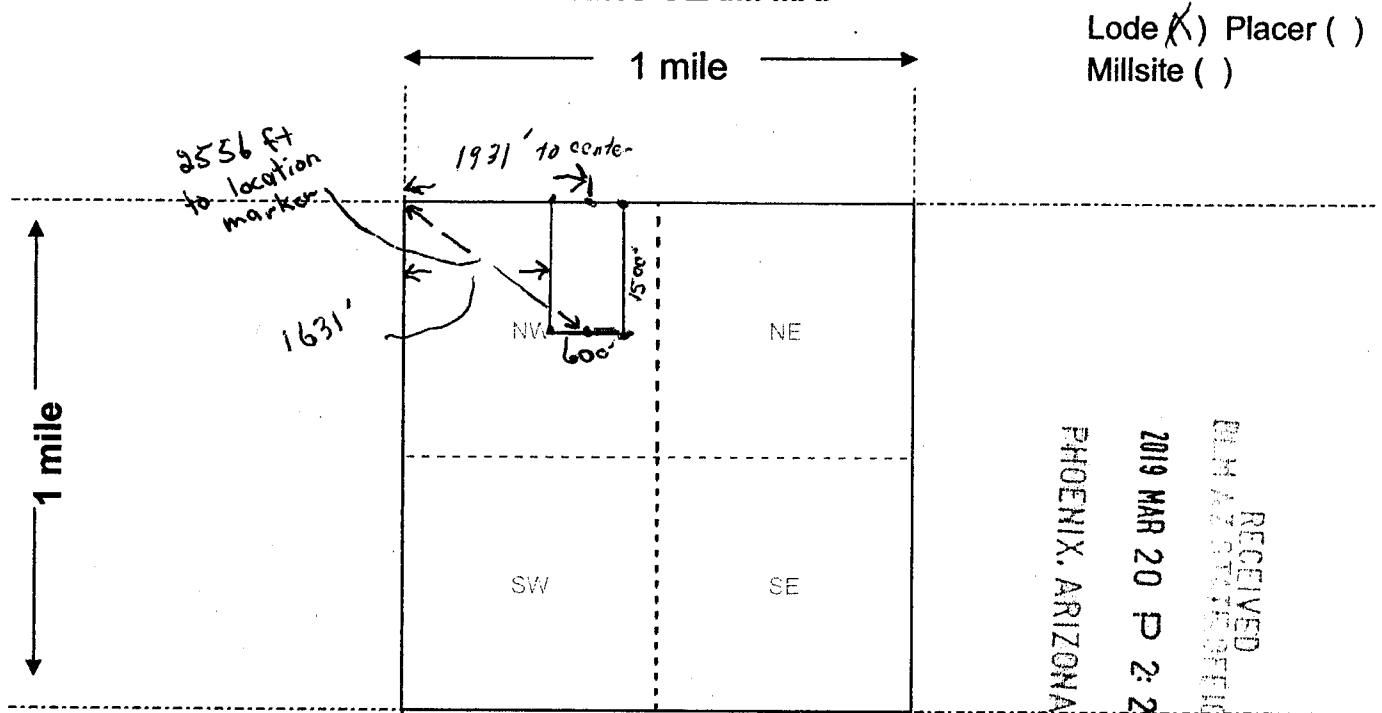

Scale: 1" = 2000 feet



- The above map depicts the A and J mine mining claim, which is located in Section (s) 19, Township 13 N, Range 01 E, Gila and Salt River Base and Meridian, Yavapai County, Arizona. Total claim acreage is 20 acres
- The type of corner and location monuments used are as follows: 2" PVC capped 5 ft tall over steel rebar
- The bearings and distances in degrees and feet between claim corners and to a public land survey monument are as depicted on the map.
- If the claim is a placer or millsite claim with exterior limits conforming to legal subdivisions of the public survey, provide a legal description of the claim northwest quarter of sec 19

Form MCF100a  
Revised Oct 2018

AMC453881



When Recorded, MAIL TO:

Arlen Vanderploeg  
750 Old Coach Trl.  
Dewey AZ 86327



Notice for Mining Claim

A AND J MINE

ARLEN VANDERPLOEG

PHOENIX, ARIZONA

2019 MAR 20 P 2:29

RECEIVED  
DLM AZ STATE OFFICE

LR2K Home

CR-24



# LR2000 Internal

## CR Geographic Report with Land

### Download User Guide (pdf)

**Purpose:** This report produces a geographic listing of case information based on retrieval by Meridian/Township/Range. This report format will display the case type, case disposition, meridian, township, range, section, survey type, survey number, surface management agency, pending actions, serial number, and total case acres.

To refresh the query, do a **Ctrl-R**. It resets the page and clears any criteria fields that may have entries.



### No Results

The specified criteria didn't result in any data. This is often caused by applying filters and/or selection steps that are too restrictive or that contain incorrect values. Please check your analysis filters and selection steps, and try again. The filters or selection steps currently being applied are shown below.

### Filters

Disposition is equal to **AUTHORIZED, CANCELLED, EXPIRED, PENDING, REJECTED, RELINQUISHED, WITHDRAWN**  
**and** Meridian Township Range Section is equal to **14 0130N 0010E 019**  
**and** Admin State is equal to **AZ**

Return - Refresh

# TOWNSHIP 13 NORTH RANGE 1 EAST OF THE GILA AND SALT RIVER MERIDIAN, ARIZONA

YAVAPAI COUNTY  
HASSA YAMPA FIELD OFFICE

STATUS OF PUBLIC DOMAIN  
LAND AND MINERAL TITLES

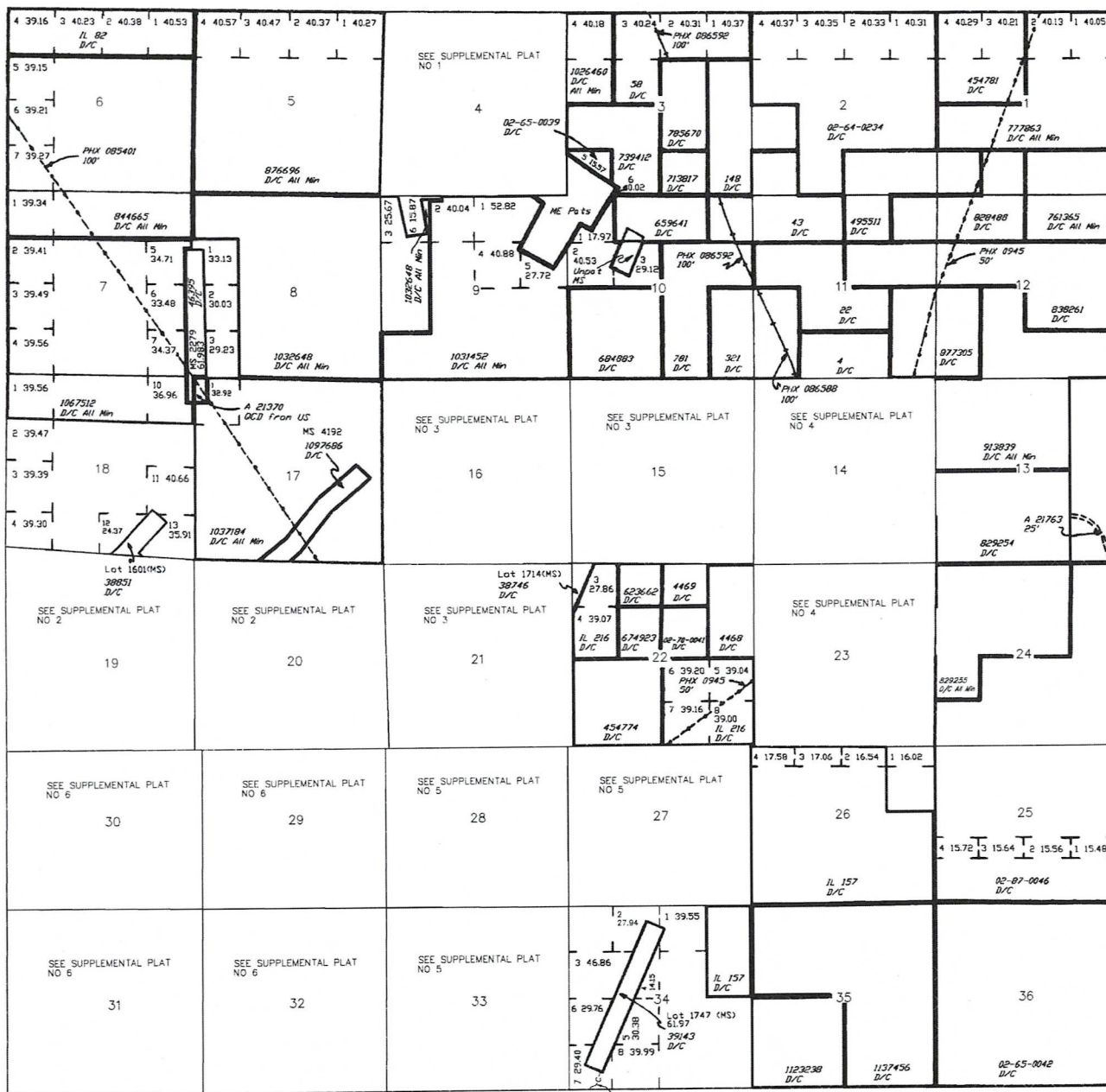

INDEX TO SEGREGATED TRACTS				
RESURVEY TRACT NO.	ORIGINAL SURVEY			
	T	R	SEC.	SUBDIVISION

FOR ORDERS AFFECTING DISPOSAL OR USE OF UN-IDENTIFIED LANDS WITHDRAWN FOR CLASSIFICATION MINERALS, WATER AND/OR OTHER PUBLIC PURPOSES REFER TO INDEX OF MISCELLANEOUS DOCUMENTS.

- MS 16 NE
- 17 NW
- 18 SE
- 19 SW

- A 7631 PL 359 Secs 32, 33
- A 3433 R/W Sec 3 : Lot 6
- A 3445 R/W Sec 3 : Lot 6
- A 20662 R/W Sec 3 : Lot 6
- AZA 31193 R/W Sec 33 : Lots 3, 4, NW1/4, NW1/4
- A 17554 R/W 5' Sec 20 : Lot 15 M&B Sec 21 : Lots 19, 20, 22 M&B Sec 29 : Lots 1, 5, S1/2NE1/4 M&B

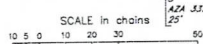

**WARNING STATEMENT**  
This plot is the Bureau's Record of Title, and should be used only as a graphic display of the township survey data. Records hereon do not reflect title changes which may have been affected by lateral movements of rivers or other bodies of water. Refer to the cadastral survey for official survey information.

Lot 34°27'22" N  
Long 112°12'02" W

CURRENT TO	GS	T	R
10-22-2008	PV	13 N	1 E







0077733  
Arlen Vanderploeg  
750 N Old Coach Trl  
Dewey, AZ 86327-6304

PHOENIX AZ 852

19 MAR 2019 PM 3 L



BLM  
1 N Central Ave  
Suite 800  
Phoenix, AZ 85004

PHOENIX, ARIZONA

2019 MAR 20 P 2:29

RECEIVED  
BLM AZ STATE OFFICE

85004-442700

